

GEMMA

Flauto e Ottavino

Marcia Sinfonica

LORETO PERRINI

8 *f*

14 *p* *f*

31 *f* *p* *f* *p* *f* *p* *f* *p*

39 *p*

46 *p*

10 *f*

D.C. al *p*

GEMMA
Flauto e Ottavino

54

3

61

f

3 3

67

3

73

3

82

3

GEMMA

Oboe

Marcia Sinfonica

LORETO PERRINI

Musical score for Oboe, featuring various dynamics and articulations:

- Measures 8-16: **p** (piano), **f** (forte), triplets (3), and a section marked **f** with triplets (3).
- Measures 17-27: **p** (piano), section marked **p** with a **4** (quadruple), and a section marked **f** with triplets (3).
- Measures 28-36: **f** (forte), triplets (3), section marked **f** with triplets (3), and first/second endings (1., 2.).
- Measures 37-42: D.C. al Fine, **p** (piano), section marked **f** with triplets (3), section marked **p** with triplets (3), and section marked **f** with triplets (3).
- Measures 43-49: **p** (piano), triplets (3), section marked **p** with triplets (3), and section marked **f** with triplets (3).

GEMMA

Oboe

50

3 3 3

59

f 3

66

3 3 *f* 3

74

3 3 3 *f*

82

3 *f*

GEMMA

Clarinetto Piccolo in Mi \flat

Marcia Sinfonica

LORETO PERRINI

8 *f*

15 *p* *f* 3 3

31 *f* *p* 3 3 1. 2. D.C. al *p*

39 *f* 3 3 *p* *f* 3 3 3 3 3 3

46 *p*

GEMMA
Clarinetto Piccolo in Mi \flat

55

62

69

77

83

f

GEMMA

1° Clarinetto in Sib

Marcia Sinfonica

LORETO PERRINI

8 *f*

15 *p* *f* 3 3

22

29 *f* *p* *p* D.C. al $\text{\textcircled{S}}$

38 *f* *p* *f*

GEMMA
1° Clarinetto in Si \flat

45

p

3

3

53

3

3

61

f

3

3

67

3

3

75

3

3

83

GEMMA

2° Clarinetto in Sib

Marcia Sinfonica

LORETO PERRINI

f

9 *p* *f* 3 3 3 3

16 *p* 3 3

23 *f* 3

31 3 3 1. 2. D.C. al *p*

39 *f* *p* *f* 3 3 *p*

GEMMA
2° Clarinetto in Sib

47

3

56

3

3

f

63

3

3

69

3

3

76

3

3

83

3

GEMMA

Clarinetto Basso

Marcia Sinfonica

LORETO PERRINI

f

f

p

f

f

p

f

1. 2.

D.C. al §

p *f*

GEMMA
Clarinetto Basso

40

p *f* *p*

48

57

f

65

73

81

GEMMA

Sax Soprano

Marcia Sinfonica

LORETO PERRINI

8 *f*

17 *p* *f* 3 3 3 3 *f*

29 1. 2. D.C. al *p*

38 *f* *p* *f*

45 *p* 3 3

GEMMA
Sax Soprano

54

f

61

f

67

f

75

f

82

f

GEMMA

Sax Contralto

Marcia Sinfonica

LORETO PERRINI

9

17

25

33

f

pp

f

pp

f

1. 2.

D.C. al §

p *f* *p*

GEMMA
Sax Contralto

41 *f* *p*

47

55

61 *f*

68

75

81

GEMMA

Sax Tenore

Marcia Sinfonica

LORETO PERRINI

9

17

25

33

f

pp

f

pp

f

p

f

D.C. al §

GEMMA
Sax Tenore

40

p *f* *p*

46

3 3

54

3 3 *f* 3

62

3 3 3 3

68

3 3

76

3 3

82

3

GEMMA

Sax Baritono

Marcia Sinfonica

LORETO PERRINI

f

9 *f* 4 3 3 *p*

21 *f* 3

31 3 1. 2. D.C. al *p* *f*

GEMMA
Sax Baritono

40

49

57

65

73

81

GEMMA

Sax Basso

Marcia Sinfonica

LORETO PERRINI

f

13 *f* *p*

22 *f*

31 *f* *p* *f*

D.C. al §

GEMMA
Sax Basso

41

49

57

65

73

81

GEMMA

1° Corno in Mi♭

Marcia Sinfonica

LORETO PERRINI

f

f

p

f

D.C. al §

GEMMA
1° Corno in Mi \flat

38 *p* *f* *p* *f* 3 3

45 *p*

51

57 *f*

64 3 3

70

76

81 >

GEMMA

2° Corno in Mi♭

Marcia Sinfonica

LORETO PERRINI

f

9 *f* *p*

20

28 *f* 1. 2. D.C. al §

GEMMA
2° Corno in Mi \flat

38 *p* *f* *p* *f* *p*

46

51

57 *f*

64

70

76

82

GEMMA

1° Corno in Fa

Marcia Sinfonica

LORETO PERRINI

f

f

p

f

D.C. al §

GEMMA
1° Corno in Fa

38

p ————— *f* *p* ————— *f*

45 *p*

51

57 *f*

64 3 3

70

76

81

GEMMA

2° Corno in Fa

Marcia Sinfonica

LORETO PERRINI

f

f

p

f

D.C. al §

GEMMA
2° Corno in Fa

38

p ————— *f* *p* ————— *f* *p*

46

51

57

f

64

70

76

82

GEMMA

1° Tromba in Sib

Marcia Sinfonica

LORETO PERRINI

GEMMA
1° Tromba in Sib

60

60-65

f

3

3

>

66

66-70

3

3

3

71

71-76

3

77

77-82

3

3

83

83-88

3

>

GEMMA

2° Tromba in Sib

Marcia Sinfonica

LORETO PERRINI

GEMMA
2° Tromba in Sib

60

f

66

3

71

3

77

3

83

3

GEMMA

1° Trombone

Marcia Sinfonica

LORETO PERRINI

f

9 *f* 4 *p* 3 3

20

28 *f* 3 3 1. 2. D.C. al §

GEMMA
1° Trombone

38

p \longleftarrow *f* *p* \longleftarrow *f*

45

p

52

59

f

67

74

81

f

GEMMA

2° Trombone

Marcia Sinfonica

LORETO PERRINI

f

9 *f* *p*

20

28 *f* 1. 2. D.C. al §

GEMMA
2° Trombone

38

45

52

59

67

74

81

GEMMA

Marcia Sinfonica

LORETO PERRINI

1° Trombone 

f

9 *f* 4 *p* 3 3

20

28 *f* 1. 2. D.C. al  

GEMMA
1° Trombone

38

p *f* *p* *f*

3 3

45

p

52

59

f

3 3

67

74

81

>

GEMMA

Marcia Sinfonica

LORETO PERRINI

2° Trombone 

f

9 *f* *p*

20

28 *f* D.C. al  

GEMMA
2° Trombone 

38 *p* *f* *p* *f*

45 *p*

51

57 *f*

64

70

76

81

GEMMA

Flicorno Sopranino in Mi \flat

Marcia Sinfonica

LORETO PERRINI

f

8 $\text{\textcircled{S}}$ 4 *f* 3 3 >

17 3 3 9 *f* 3 > 3

33 3 3 1. 2. D.C. al $\text{\textcircled{S}}$ *p* *f*

41 *p* *f* 3 3 15

GEMMA
Flicorno Sopranino in Mi^b

60 *f* 3

66 3 3

73 3

81 3

GEMMA

Flicorno Soprano

Marcia Sinfonica

LORETO PERRINI

f

9 **4**

f 3 3 3 3 3 3

28 *f* 3 3 3 3 1. 2. D.C. al $\text{||}\text{:}\text{||}\text{}$ $\text{||}\text{:}\text{||}\text{}$ $\text{||}\text{:}\text{||}\text{}$

38 *p* $\text{||}\text{:}\text{||}\text{}$ *f* *p* $\text{||}\text{:}\text{||}\text{}$ *f* 3 3 **15**

GEMMA
Flicorno Soprano

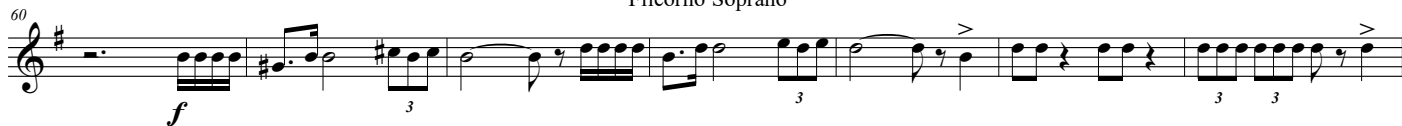

GEMMA

Flicorno Tenore

Marcia Sinfonica

LORETO PERRINI

GEMMA
Flicorno Tenore

38 *p* *f* *p* *f* *p*

46 3 3

54 3 3

61 *f*

69 3 3

77 3 3

83

GEMMA

Flicorno Baritono

Marcia Sinfonica

LORETO PERRINI

f

8

f 3 3 3 3

17

10

f 3 3

32

1. 2.

D.C. al $\%$

GEMMA
Flicorno Baritono

38

p *f* *p* *f* *p*

45

52

58

f

66

74

81

GEMMA

Flicorno Baritono 

Marcia Sinfonica

LORETO PERRINI

8

17

32

f

f

f

1. 2.

D.C. al  

GEMMA
Flicorno Baritono 

38 *p* *f* *p* *f* *p*

45 3

52 3 3

58 3 *f*

66 3

74 3 3 3

81

GEMMA

Basso Tuba

Marcia Sinfonica

LORETO PERRINI

9

4

f

p

21

3

f

30

3

1. 2.

D.C. al fine

GEMMA
Basso Tuba

38

47

56

64

72

81

GEMMA

Tamburo

Marcia Sinfonica

LORETO PERRINI

GEMMA
Tamburo

61

67

72

77

83

GEMMA

Cassa e Piatti

Marcia Sinfonica

LORETO PERRINI

f

9 *f* 10

29 *f* 1. 2. D.C. al §

38 *p* > *f* *p* > *f* *f* 16

GEMMA
Cassa e Piatti

61

f

69

75

81
